

SIGNATURE COCKTAILS

| | | | |
|---|-----------|---|-----------|
| TIGER BREW gin, ginger, lemon, ale | 18 | MERRY SOJU soju, yuzu, suze, lavender St. Germaine | 18 |
| KIDS THESE DAYS gin, rosemary, mandarin | 16 | MADemoiselle raspberries, lime, SOHO, prosecco | 16 |
| CACTUS JACK Mezcal, lime, pineapple, ginger agave, basil | 18 | TIMAL vodka, strawberry vanilla | 18 |
| OBOOLAU bourbon/rye, smoked beechwood | 20 | | |

CLASSIC COCKTAILS

Can't find craving?

Ask Tokki's bar friend to make favourite cocktail!

BEER

| | | | |
|----------------------|-------------|------------------------------|-----------|
| Asahi | 9/11 | Moo Brew Single Hop | 10 |
| Asahi Dark | 9/11 | Moo Brew Dark | 10 |
| Orion | 10 | Sample Pale | 10 |
| Kirin Ichiban | 9 | Stone and Wood | 10 |
| Sapporo | 9 | Hillbilly Cider Apple | 10 |
| Asahi Lite | 8 | Hillbilly Cider Pear | 10 |



SPARKLING

| | |
|--------------------------------------|--------------|
| Alpha Box & Dice Prosecco | 14/65 |
| Delequentes Pet Nat | 16/73 |
| Laurant Perier La Cuvee | 110 |

ROSÉ

| | |
|----------------------------------|--------------|
| Alpha Box & Dice Rosé | 14/65 |
| La Janelles Rosé | 12/50 |

WHITE WINE

| | | | |
|-------------------------------|--------------|------------------------------|--------------|
| Upstarts Pinot Grigio | 12/50 | Das Juice SSSB | 75 |
| Mallaluka Riesling | 16/73 | Chateau Neville Sav B | 69 |
| Hollys Garden PG | 73 | Usher Semillon | 14/65 |
| Delequentes Vermintino | 62 | Ben Haines Chardonnay | 15/68 |

RED WINE

| | | | |
|-------------------------------|--------------|--------------------------------------|--------------|
| Rob Hall Pinot Noir | 15/68 | Liquid Rock&Roll Dolcetto | 14/65 |
| Jamsheed Pepe Le Pinot | 89 | Upstarts Shiraz | 12/50 |
| Minim 'Hitch' | 16/73 | Little Dead Doves Syrah | 75 |
| Dub Style Primitivo | 62 | Dune 'Pyla' | 80 |

JAPANESE WHISKEY

| | |
|-----------------------------|----|
| Yamazakura | 11 |
| Yamazaki Distillers Reserve | 20 |
| Yamazaki 12yo | 38 |
| Hakushu Distillers Reserve | 18 |
| Hakushu Single Malt 12YO | 35 |
| Hibiki Harmony Suntory | 19 |
| Mars Shinshu Iwai Blend | 17 |
| Mars Wine Cask | 19 |
| Mars Maltage "Cosmo" | 23 |
| Mars Komagatake Single Malt | 34 |
| Nikka Pure Malt Black | 25 |
| Nikka Coffey Malt | 20 |
| Nikka Miyagikyo Single Malt | 20 |
| Ichiros Malt + Grain | 22 |
| Ichiros Double Distilleries | 30 |

Did you know Tokki gets new Whiskey from Japan, lots and often? Ask Tokki's good friend at bar to learn more!

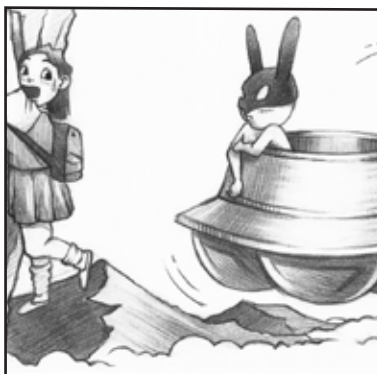

SAKÉ

| | |
|------------------------------------|--------|
| Houraisen Bi Junmai Daiginjo | 82 |
| Amanoto Junmai Ginjo | 23/125 |
| Tengumai Umajun Junmai | 12/85 |
| Tsukinokatsura Honjozo | 14/95 |
| Dewazakura Dewasansan Junmai Ginjo | 16/102 |
| Shichida Junmai | 18/110 |
| Tsukinokatsura Iwai 80 | 151 |
| Kenbishi Kuromatsu | 125 |
| Dewazakura 10yo | 215 |
| Kunizakari Nigori sparkling sake | 12/32 |



USA/AUS WHISKEY & SCOTCH

| | | | |
|------------------|----|-----------------|----|
| Woodford Bourbon | 12 | J and B Rare | 10 |
| Bulleit Rye | 15 | Glenfidich 15YO | 19 |
| Makers Mark | 10 | Glenmorangie | 14 |
| Rittenhouse Rye | 14 | Talisker 10 | 14 |
| Starward | 15 | Ardberg | 15 |
| | | Monkey Shoulder | 12 |

SOJU/UMESHU

| | |
|--|-----|
| Hwayo 25 | 59 |
| Hwayo 41 X Premium | 149 |
| Hwayo 53 | 145 |
| SOJU BOMB Choeum Soju, Asahi draft, red bull | 11 |
| Highball Yamazakura, lemon, soda | 13 |



Saké Map

This map of Japan highlights the regions and styles of saké.



HOUSE SPIRITS

| | | | |
|---------------------|----|---------------------|----|
| Finlandia Vodka | 10 | Bati Dark Rum | 10 |
| Beefeater Gin | 10 | Bati White Rum | 10 |
| El Jimador Tequila | 10 | Makers Mark Bourbon | 10 |
| J and B rare Scotch | 10 | | |

GIN/VODKA

| | | | |
|----------------------------|----|-------------|----|
| Beefeater | 10 | Finlandia | 10 |
| Four Pillars | 12 | Archie Rose | 12 |
| Roku | 12 | Grey Goose | 13 |
| Four Pillars Bloody Shiraz | 14 | Haku | 11 |
| Ki No Bi | 16 | Titos | 13 |
| Sipsmiths | 14 | | |

TEQUILA/RUM

| | | | |
|---------------------|----|---------------|----|
| El Jimador Blanco | 10 | Bati White | 10 |
| El Jimador Reposado | 10 | Bati Dark | 10 |
| Tromba Blanco | 13 | Sailor Jerrys | 10 |
| Del Maguey Vida | 16 | | |

APERITIF/DIGESTIVE/LIQUEUR

| | | | |
|----------------|----|---------------|----|
| Montenegro | 10 | Campari | 10 |
| Dolin Dry | 10 | Aperol | 10 |
| Dolin Rouge | 10 | Disaronno | 10 |
| Antica Formula | 12 | Fernet Branca | 10 |

SOFTS

| | |
|-----------------|---|
| Coke | 4 |
| Capi Soda | 4 |
| CapiTonic | 4 |
| Capi Lemonade | 4 |
| Capi Dry Ginger | 4 |
| Capi Yuzu | 4 |
| Calpis | 4 |

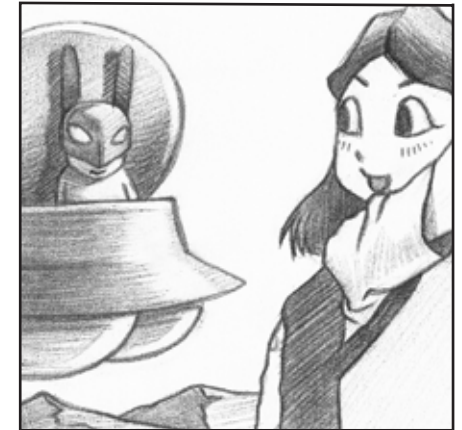

MOCKTAILS

Let Tokki's bar friend mix
mocktail to taste!

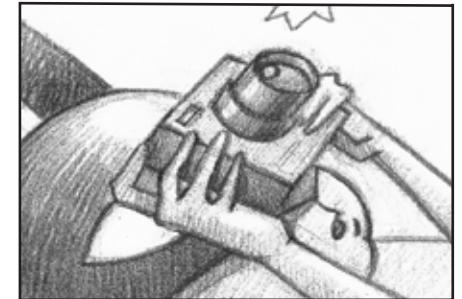

FUNCTIONS & PARTIES

Let Tokki host your next event